

A Parcel Split for Kimberly Steinmetz being part of the East 1/2 of the southwest 1/4 of the northeast 1/4 of Section 12, Town-7-North, Range-9-East, Springfield Township, Lucas County, Ohio

Frank Witt
20170119-0002519

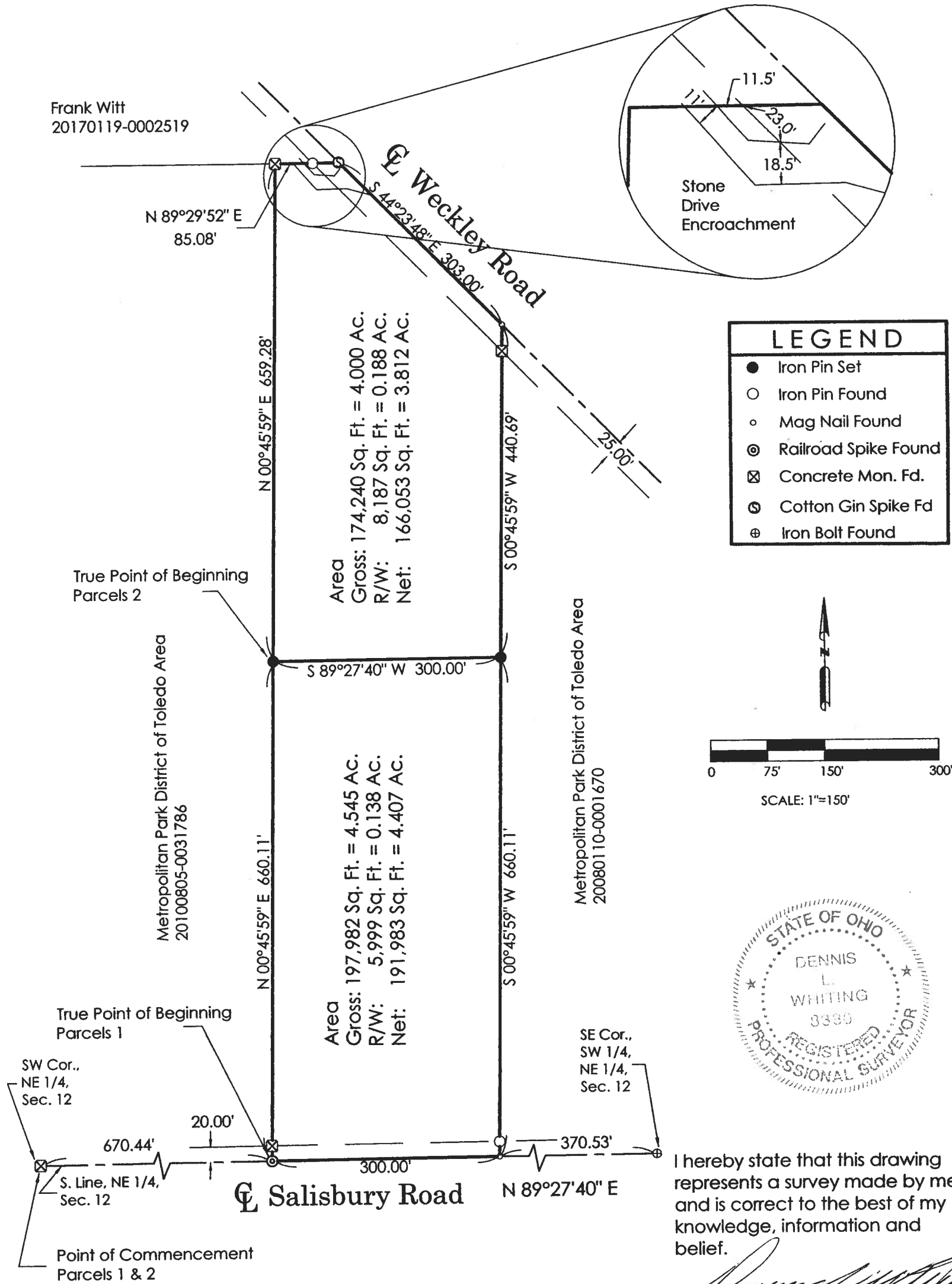

I hereby state that this drawing represents a survey made by me and is correct to the best of my knowledge, information and belief.

Dennis L. Whiting
Dennis L. Whiting, P.S.
Ohio Reg. Surveyor No. S-8380

Notes:

- Bearings are based on State Plane Grid, Ohio North Zone, NAD83 (2011).
- Whiting Surveys provides information regarding easements furnished to them by the title company or that they have knowledge of. Therefore, easements shown or not shown are not guaranteed to be complete.

W	WHITING SURVEYS Surveyors	
	493 S. Shoop Avenue Wauseon, Ohio 43567 Phone: 419-335-7212 Cell 567-454-0409	
SCALE: 1" = 150'	DRAWN BY: dhw	DATE: 3-19-19
Parcel Split Kimberly Steinmetz 9650 Salisbury Rd., Monclova, Oh		SHEET NO. 1
Pt. NE 1/4, Sec. 12, T-7-N, R-9-E Springfield Twp., Lucas Co., Ohio		PROJECT NO. 19-227-001